

**This electronic collection of documents is provided
for the convenience of the user
and is Not a Certified Document –**

**The documents contained herein were originally issued
and sealed by the individuals whose names and license
numbers appear on each page, on the dates appearing
with their signature on that page.**

**This file or an individual page
shall not be considered a certified document.**

COMPUTED BY: NVA DATE: 02-11-14
CHECKED BY: RMS DATE: 02-11-14

PROJECT REFERENCE NO. SHEET NO.
17BP.14.R.130 X-1A
**DOCUMENT NOT CONSIDERED FINAL
UNLESS ALL SIGNATURES COMPLETED**

DIVISION OF HIGHWAYS
STATE OF NORTH CAROLINA

CROSS SECTION SUMMARY
IN CUBIC YARDS

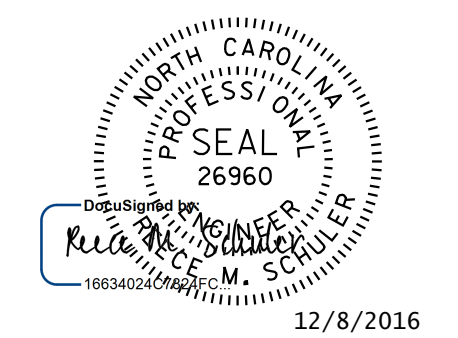

-L- LOCATION	UNCLASSIFIED EXCAVATION	EMBT
11+50	0	0
11+75	5	1
12+00	9	3
12+25	8	4
12+50	9	5
12+75	12	6
13+00	14	9
13+25	8	11
13+50	0	35
13+74.81 BEGIN BRIDGE	16	19
14+12.18 END BRIDGE	0	5
14+25	0	5
14+50	1	18
14+75	3	10
15+00	4	11

NOTE: EMBANKMENT COLUMN DOES NOT INCLUDE BACKFILL FOR UNDERCUT.

Approximate quantities only. Unclassified excavation, borrow excavation, fine grading, clearing and grubbing, and removal of existing pavement will be paid for at the contract lump sum price for "grading".

12/8/2016 11:43:35 AM I:\Roadway\Proj\17BP.14.R.130.Rdy.sum.dgn

8/23/99

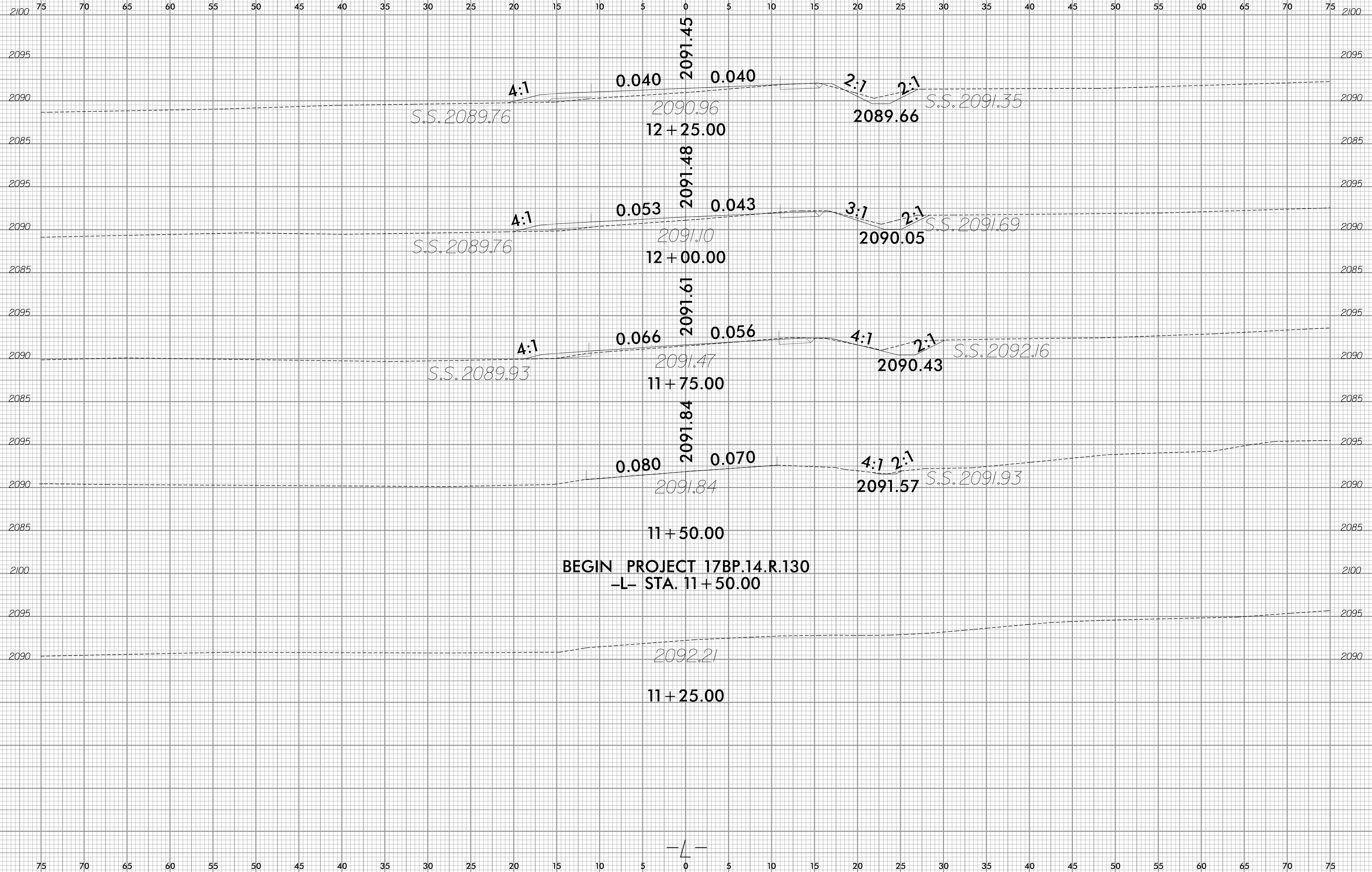

12/9/2016 S:\transportation\31235-01\14W_Graham\11_Roadway\Xsc\17BP.14.R.130_xsc_xpl.L.dgn User:cmorley1

8/23/99

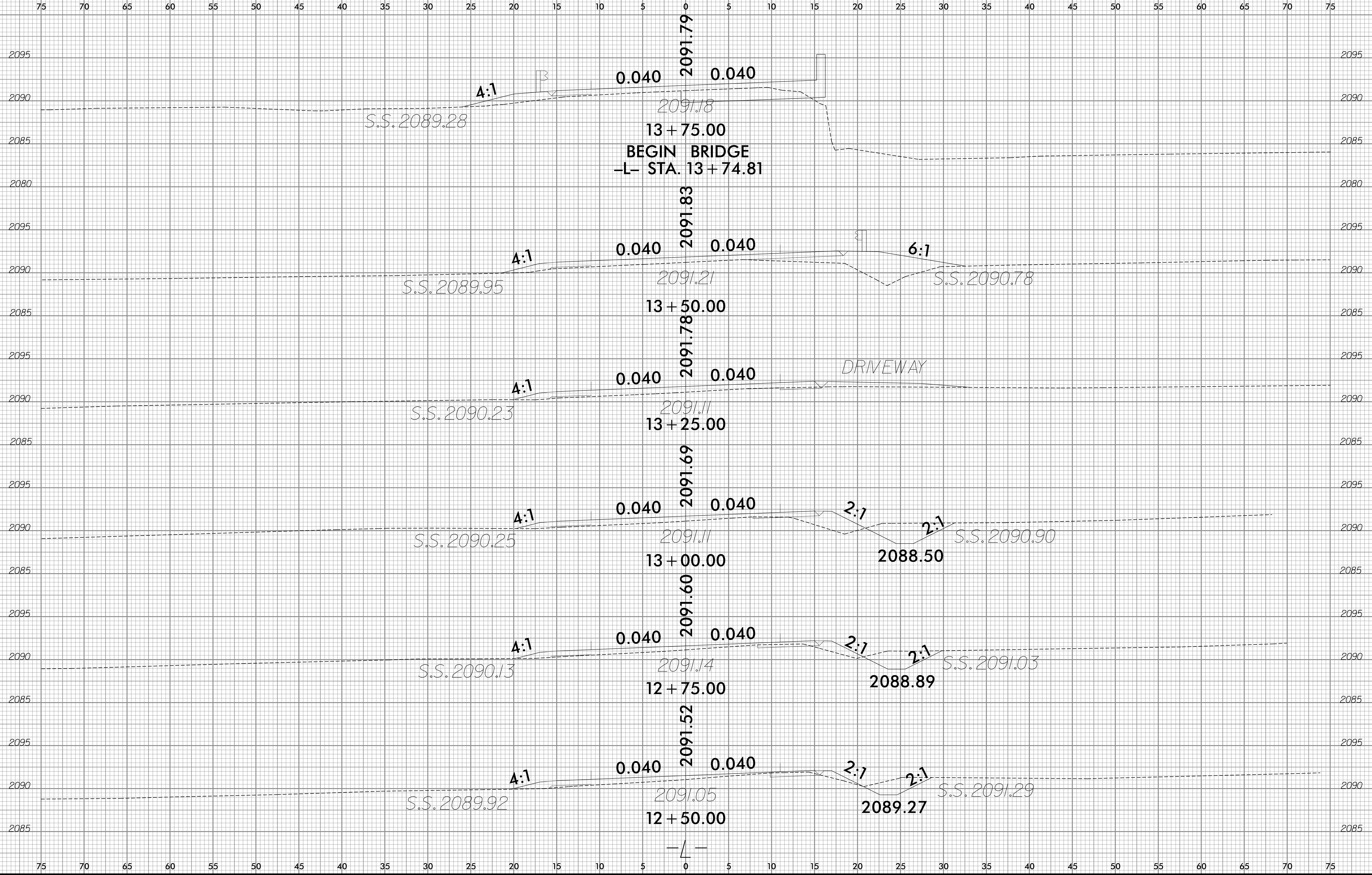

I:\2/9/2016 S:\transportation\31235-01\14W_Graham\11\Roadway\Xsc\17BP.14.R.130_xsc_xpl.L.dgn User:cmorley

8/23/99

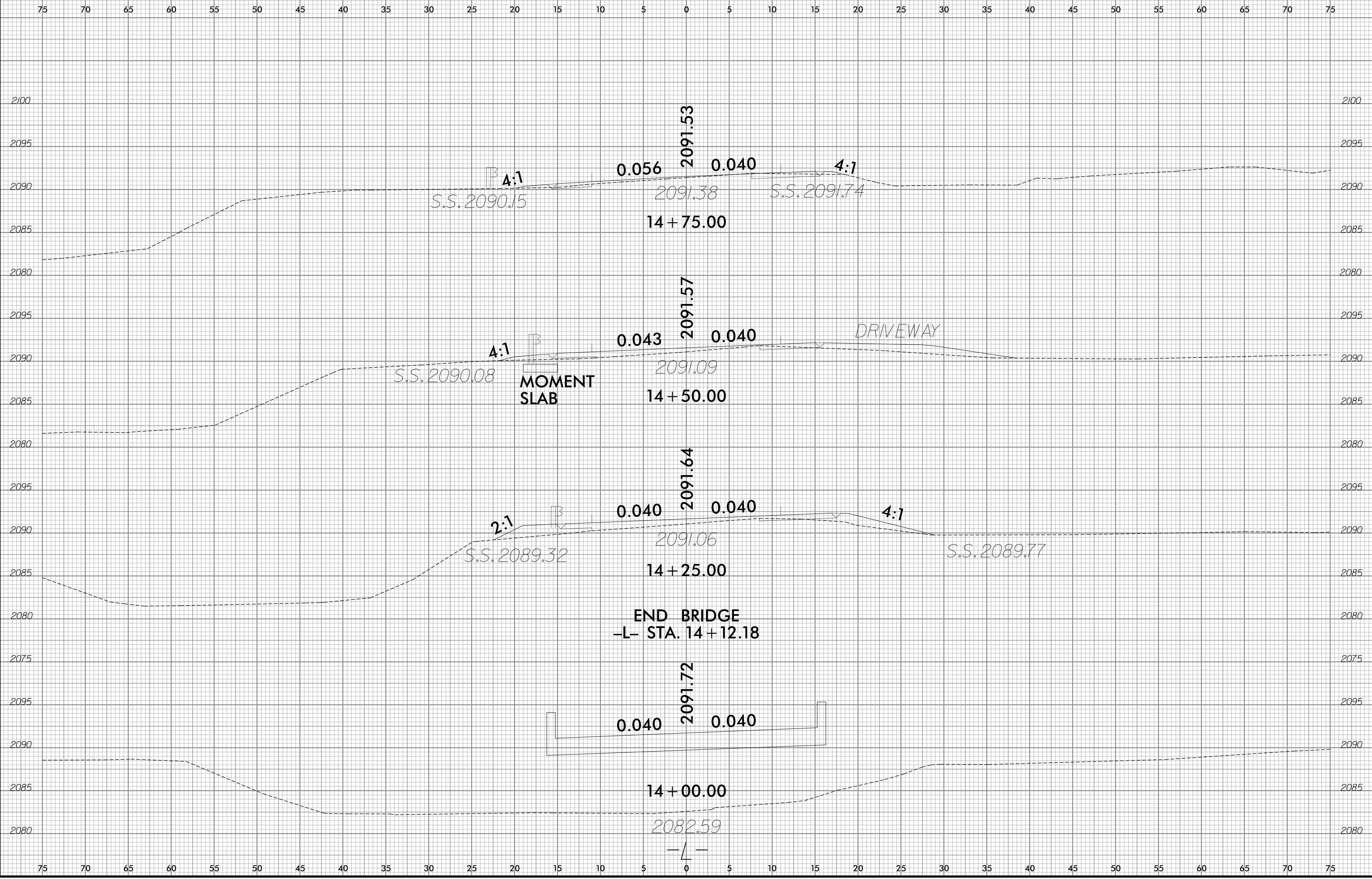

I:\2/9/2016 5:11am\transportation\31235-01\14W_Graham\1\Roadway\Xsc\17BP.14.R.130_xsc_xpl.L.dgn

8/23/99
I:\Roadway\Xsc\17BP.14.R.130_xsc_xpl.L.dgn
[2/9/2016 3:23:50 PM] User: jmorley

0 2.5 5	PROJ. REFERENCE NO. 17BP.14.R.130	SHEET NO. X-4
---------	--------------------------------------	------------------

